

Patient report

Bio-Rad DATE: 10/16/2019
D-10 TIME: 04:45 PM
S/N: #DJ4I016123 Software version: 4.30-2
Sample ID: 10494854
Injection date 10/16/2019 04:03 PM
Injection #: 27 Method: HbA1c
Rack #: --- Rack position: 1

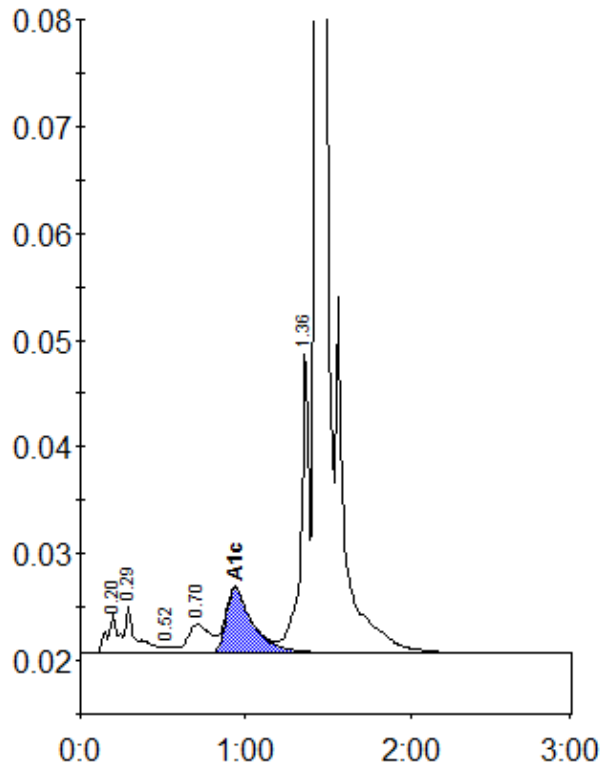

Peak table - ID: 10494854

Peak	R.time	Height	Area	Area %
A1a	0.20	3571	17057	0.9
A1b	0.29	4531	20360	1.1
F	0.52	583	2958	0.2
LA1c/CHb-1	0.70	2683	24675	1.3
A1c	0.94	6059	67913	5.1
P3	1.36	28478	96187	5.1
A0	1.43	552725	1641048	87.7
Total Area:		1870198		

Concentration:	%
A1c	5.1